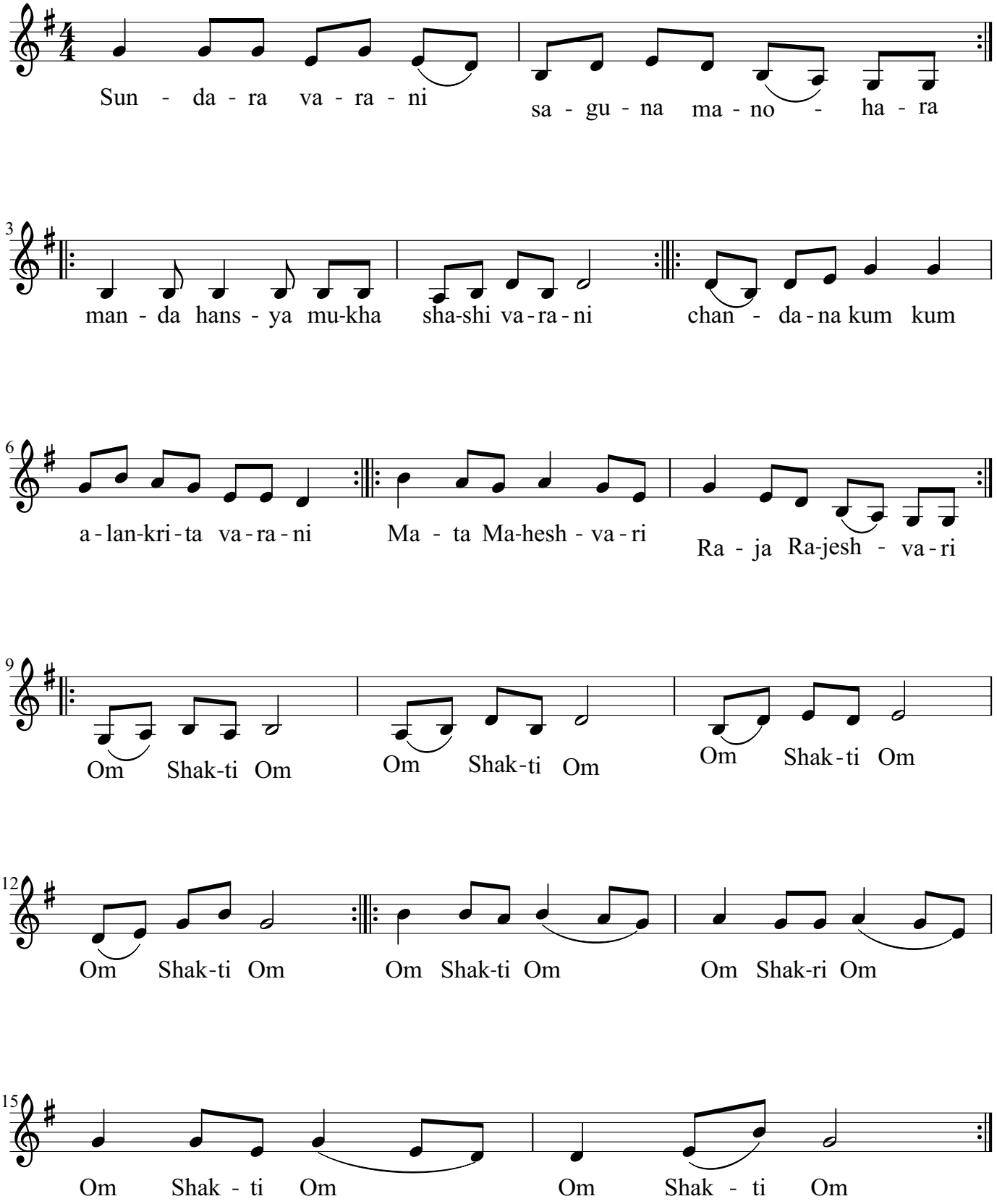Sundara Varani